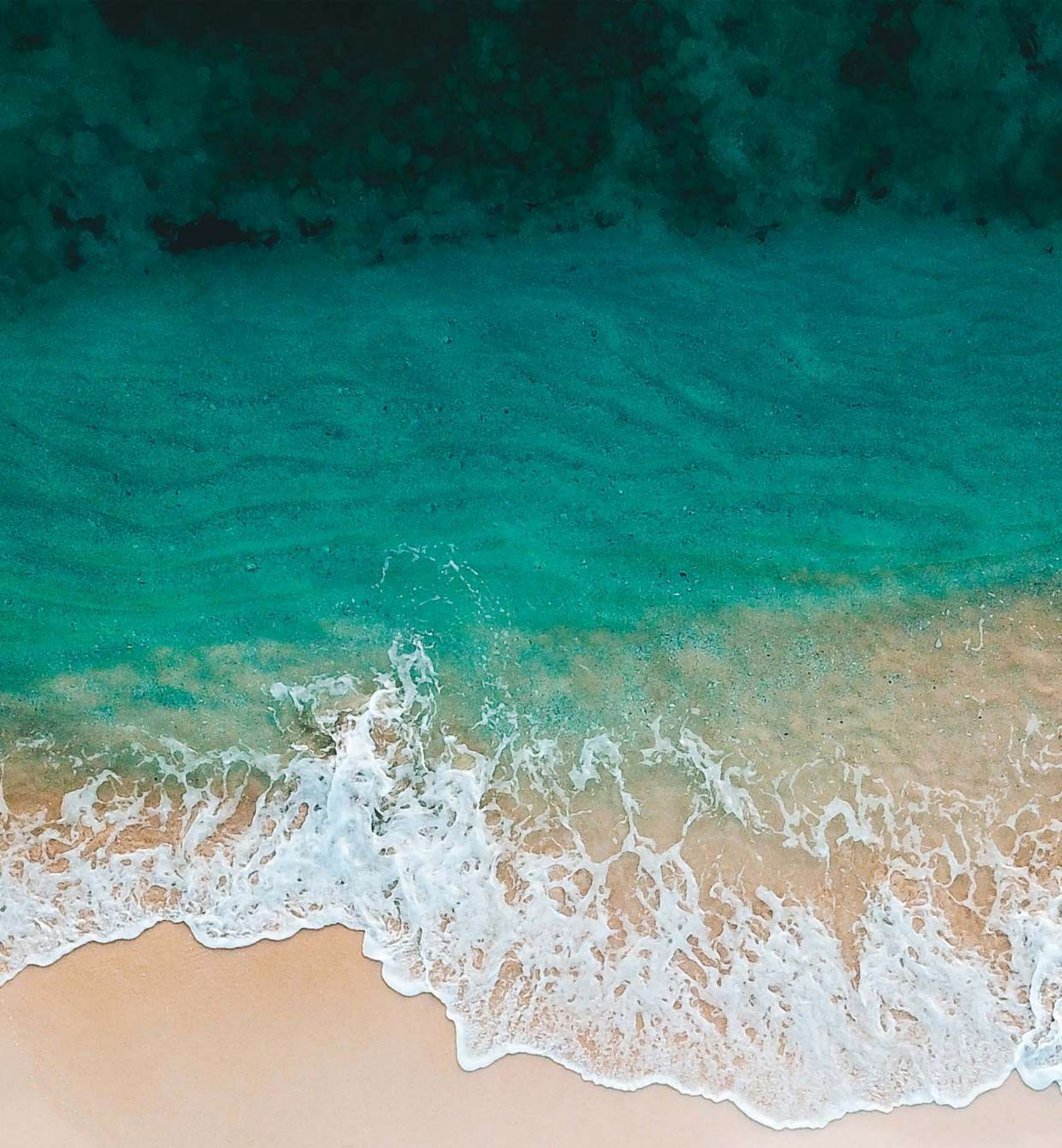

sensoria

AT FIVE LUXE

live extraordinarily

Welcome home to SENSORIA.

A masterfully-designed residences and an undeniable showpiece within FIVE LUXE, a prime beach property in the heart of the Jumeirah Beach Residence with sweeping sunset vistas from the landmark Dubai Eye to the lush Palm Jumeirah.

An architectural masterpiece, SENSORIA is enviably juxtaposed a foot step from the beach with unrestricted Dubai skyline views and FIVE LUXE – creating an unquestionable showpiece for the discerning luxury aficionado.

Unrivalled living spaces that encompass grand scale 3.5m clear high ceilings and fully glazed windows throughout that open up to expansive outdoor entertainment spaces and ocean-facing pools, SENSORIA is undoubtedly the ultimate FIVE-styled residence.

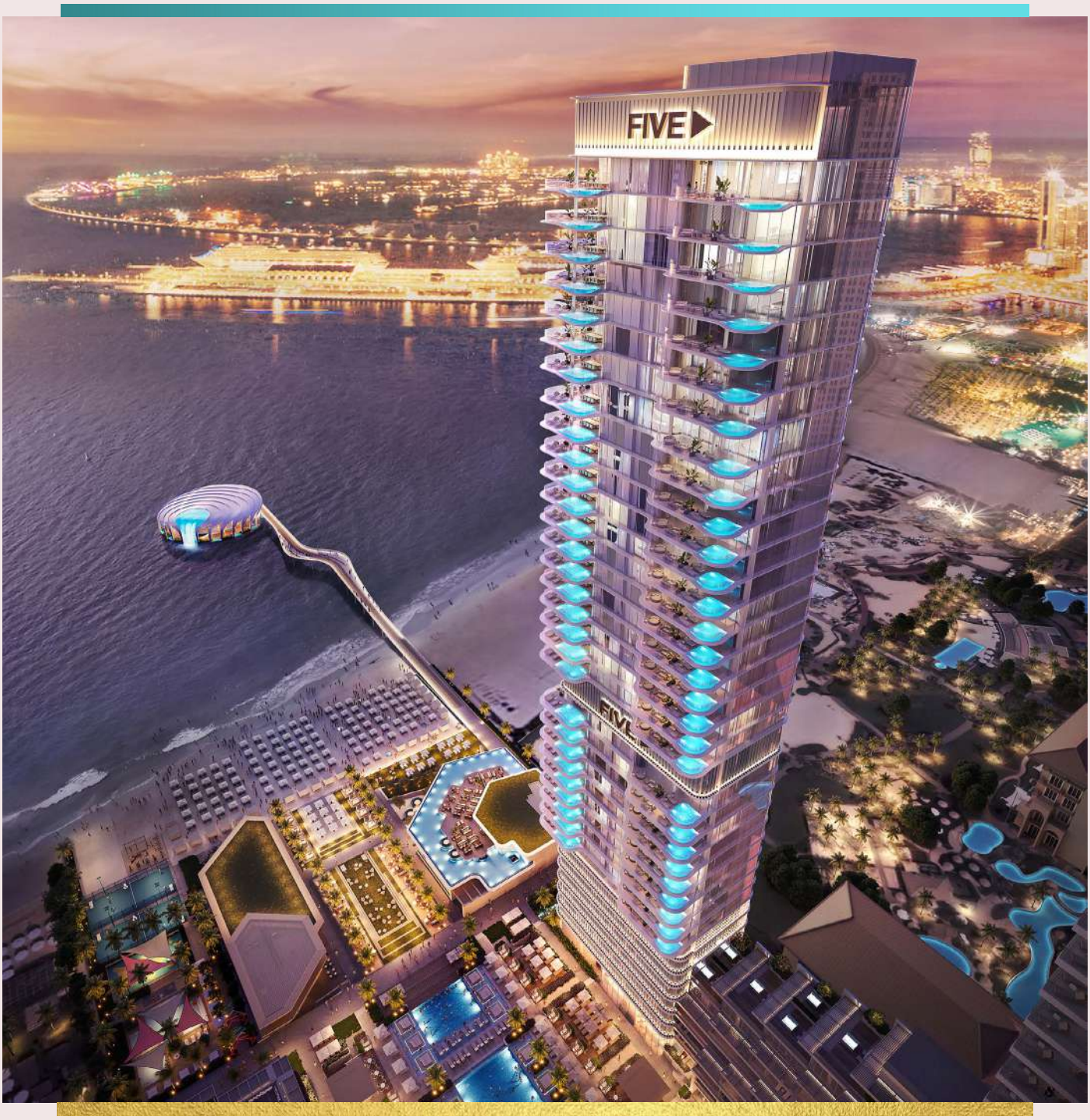
FIVE

FIVE
FIVE
FIVE

life's a beach

This private 125m wide beach that hugs the shoreline of JBR is an oasis of unparalleled magnificent beachside living.

SENSORIA exclusively allows you to bring your dreams to life while harnessing the FIVE's famed expertise so you can enjoy an unsurpassed service-rich lifestyle, with 5* onsite services and leading luxury features such as automatic robotic car parking, and world-class concierge services

a work of art

SENSORIA's opulent environment uses a monochromatic colour palette, minimalist clean lines, natural materials, and free-flowing light for a unique design journey with a prime selection of luxury branded furniture and distinctive designer pieces, Bespoke branded kitchens with high-end appliances and chic bathrooms with natural stone curved bathtubs that cater for extraordinary comfort. To put it succinctly, this is what living a decadently luxurious life is all about – every. single. day.

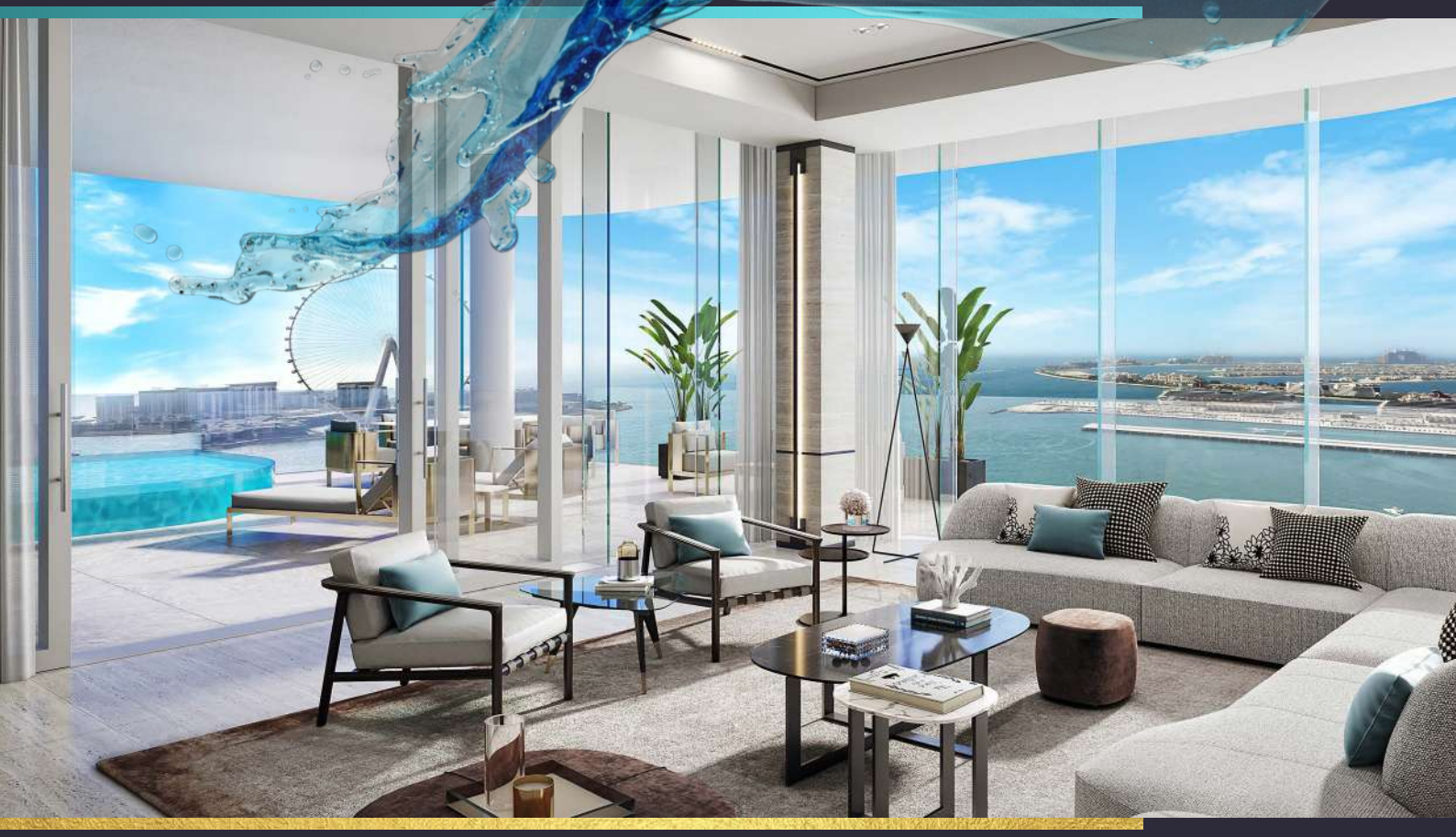

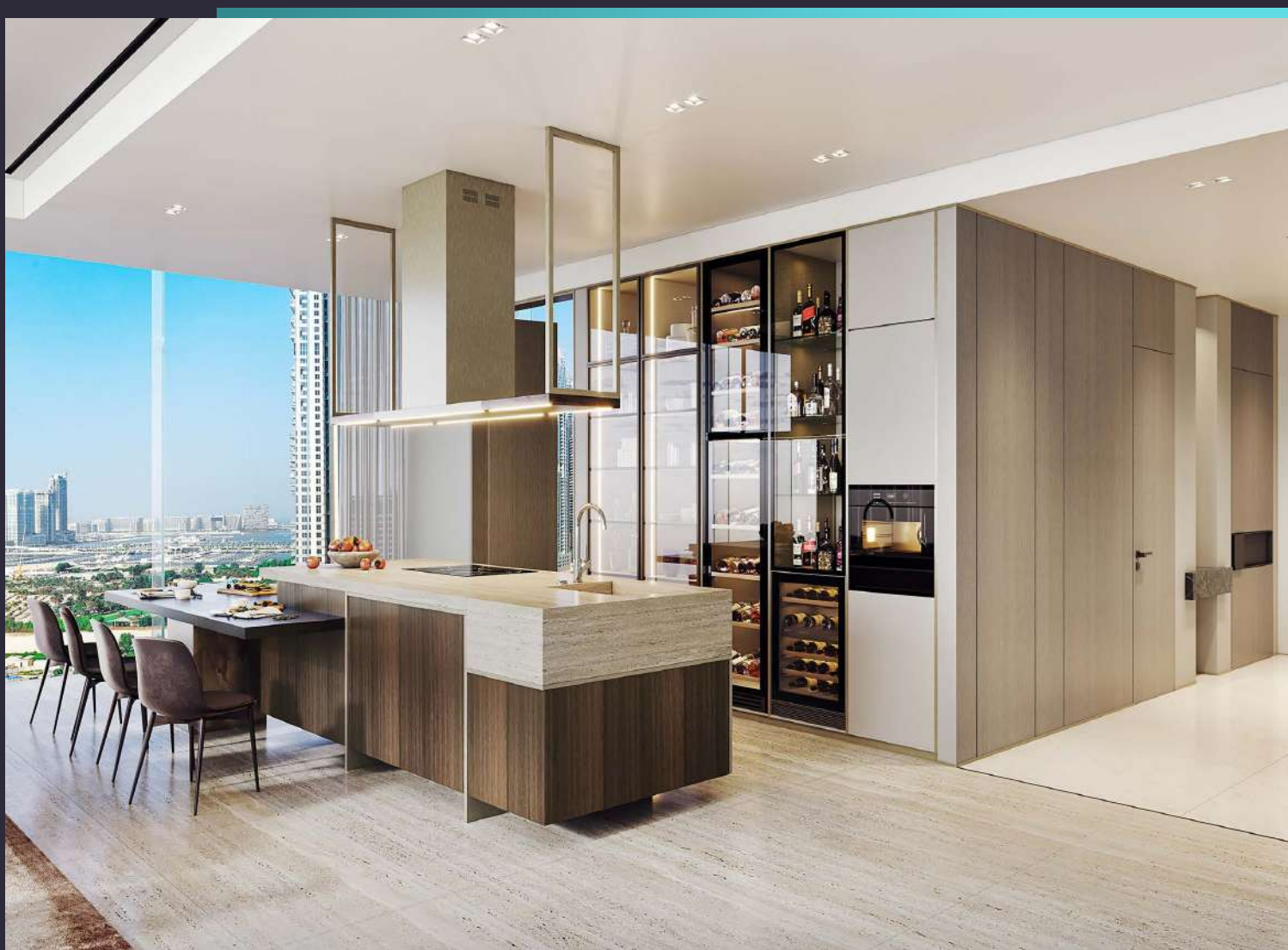

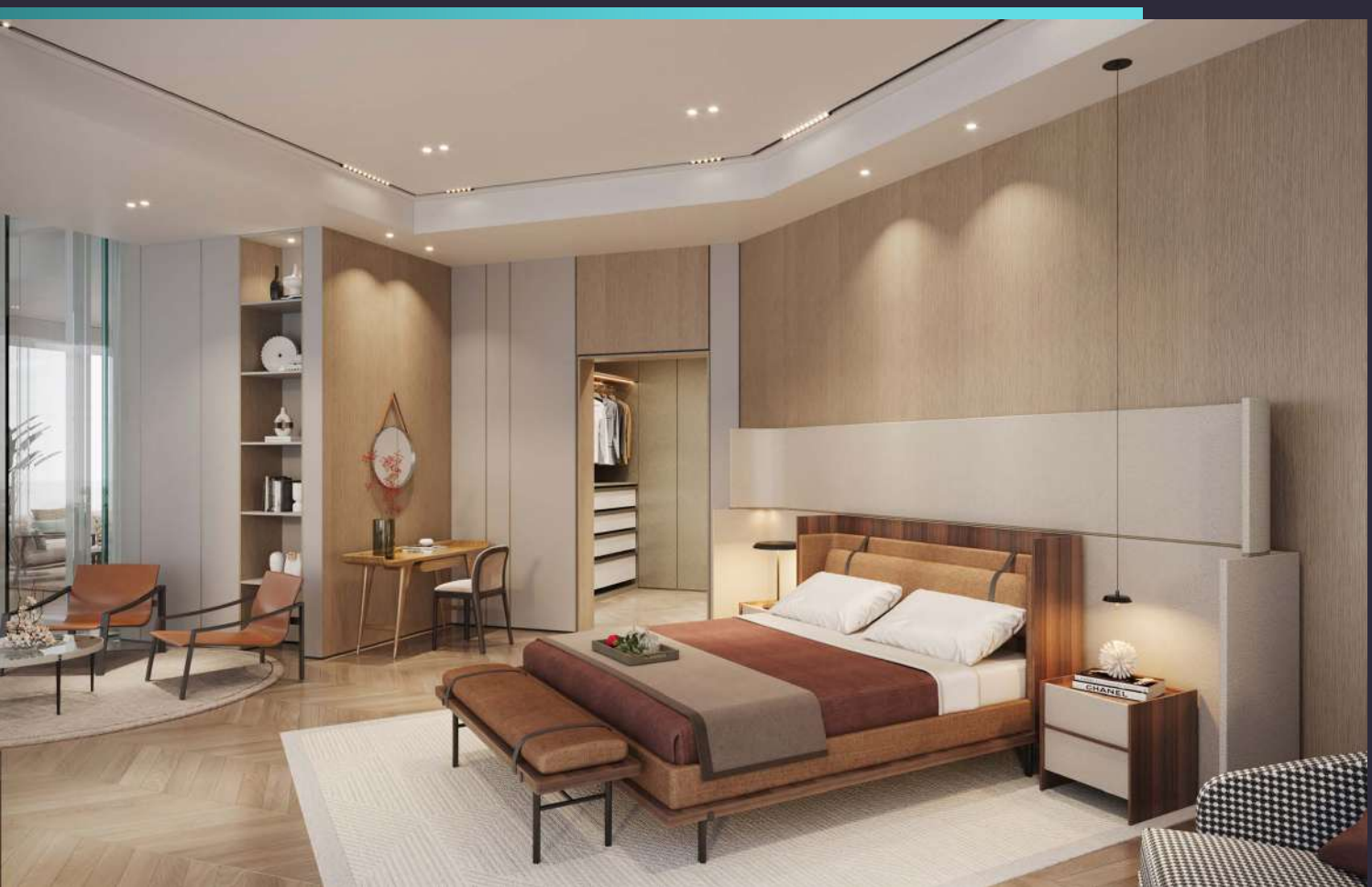
CHANEL

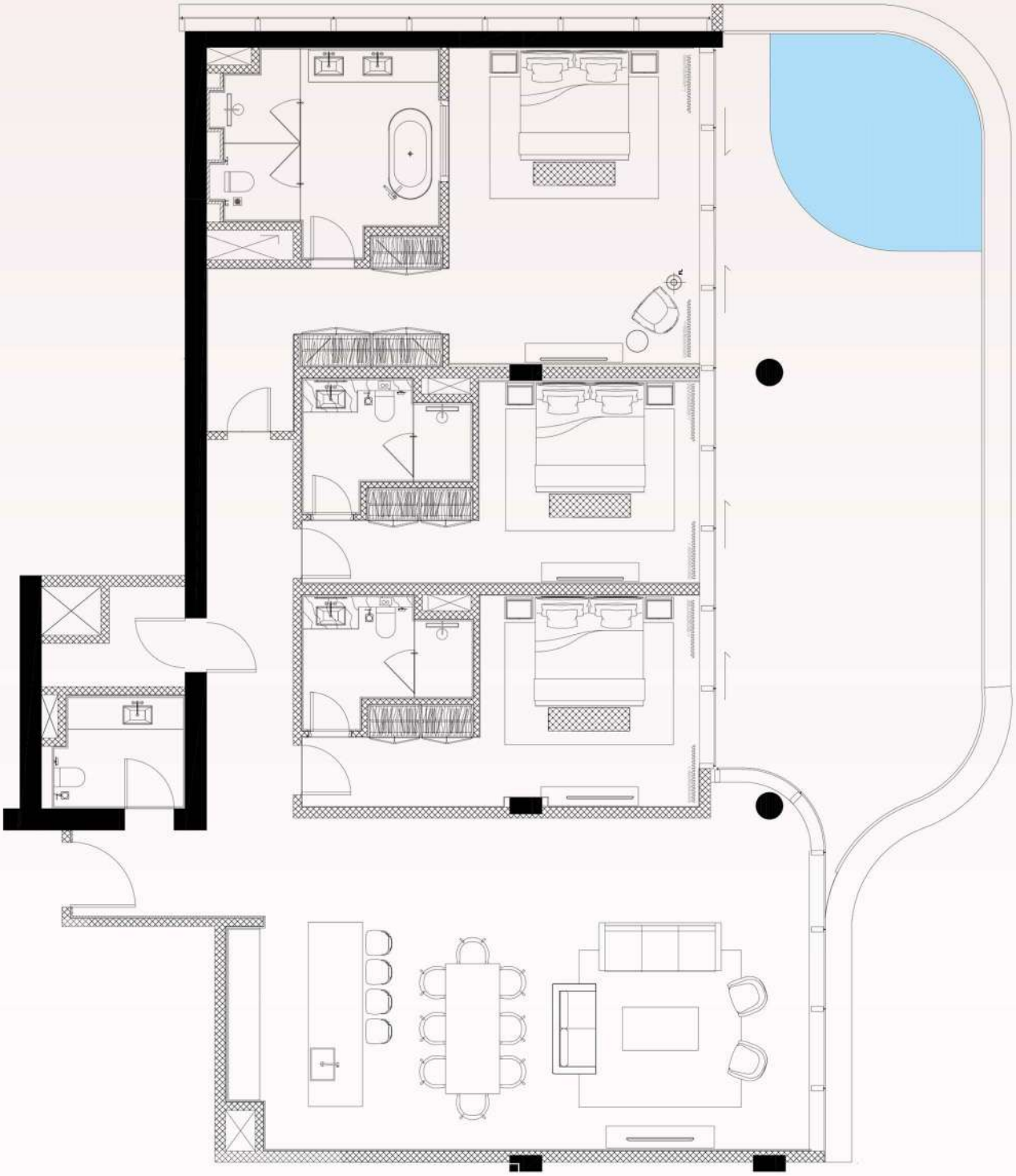

3 bedroom

3 bed indoor + terrace and pool – 3215 sq ft

4 bedroom

4 bed + terrace and pool 4185 sq ft

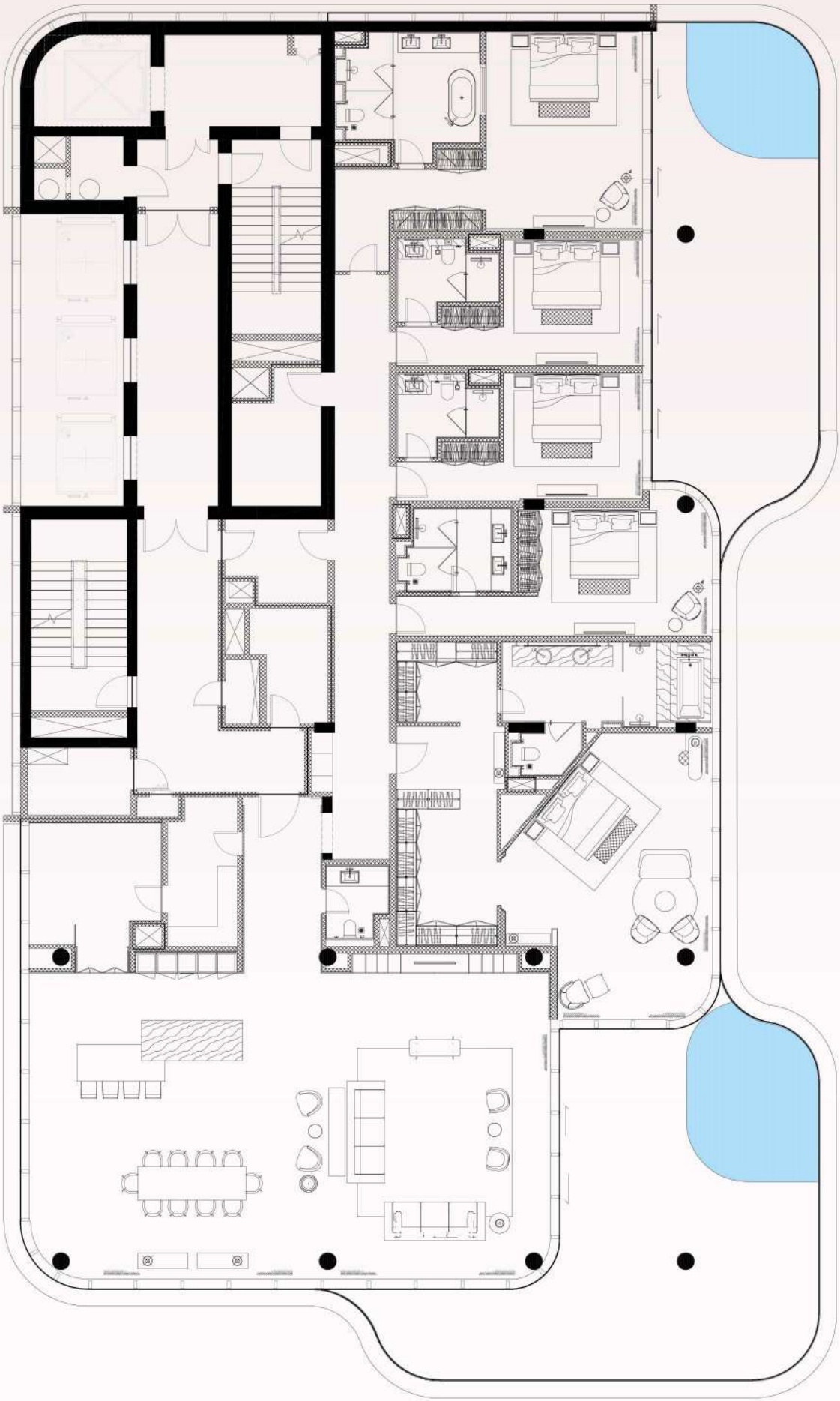

5 bedroom

5 bed + terrace and pool 7915 sq ft

location

FIVE LUXE takes pride of place in the vibrant waterfront community of Jumeirah Beach Residence, also known as JBR.

JBR is 1.7 kilometers of waterfront on the coast of the Arabian Gulf in Dubai. Beachy, bustling and diverse, it's the perfect place for couples singles and young families Beachfront cafes, high-end shops, cinema and kids activities are all on your doorstep, it's an entertainment hub beyond compare.

ATLANTIS HOTEL
FIVE PALM JUMEIRAH
sensoria
AT FIVE LUXE
EMIRATES GOLF CLUB
DUBAI EYE
SKYDIVE DUBAI
JUMEIRAH LAKES TOWERS

private beach & social pool

The beating heart of the hotel, poolside is where you want to be and be seen. With uninterrupted views of the stunning ocean, our private 13,000 sq mt beach and palm-lined social pool is the perfect place to party, get some rays or to just lie back and take in the wonder of it all.

A private haven to dine on a specially curated beach menu designed by renowned international chefs, sip on signature cocktails and enjoy a luxe shisha whilst soaking up those inimitable FIVE vibes and the stunning views of the city skyline.

refive spa

Relax, refresh and unwind at the award-winning ReFIVE Spa.
Escape the outside world and retreat into sensational surroundings for a bit of me time.
Enjoy sumptuous massages and spa treatments designed to let you unwind,
reinvigorate your senses and rebalance your energy. So you can go back out there
looking and feeling your very best.

SPA

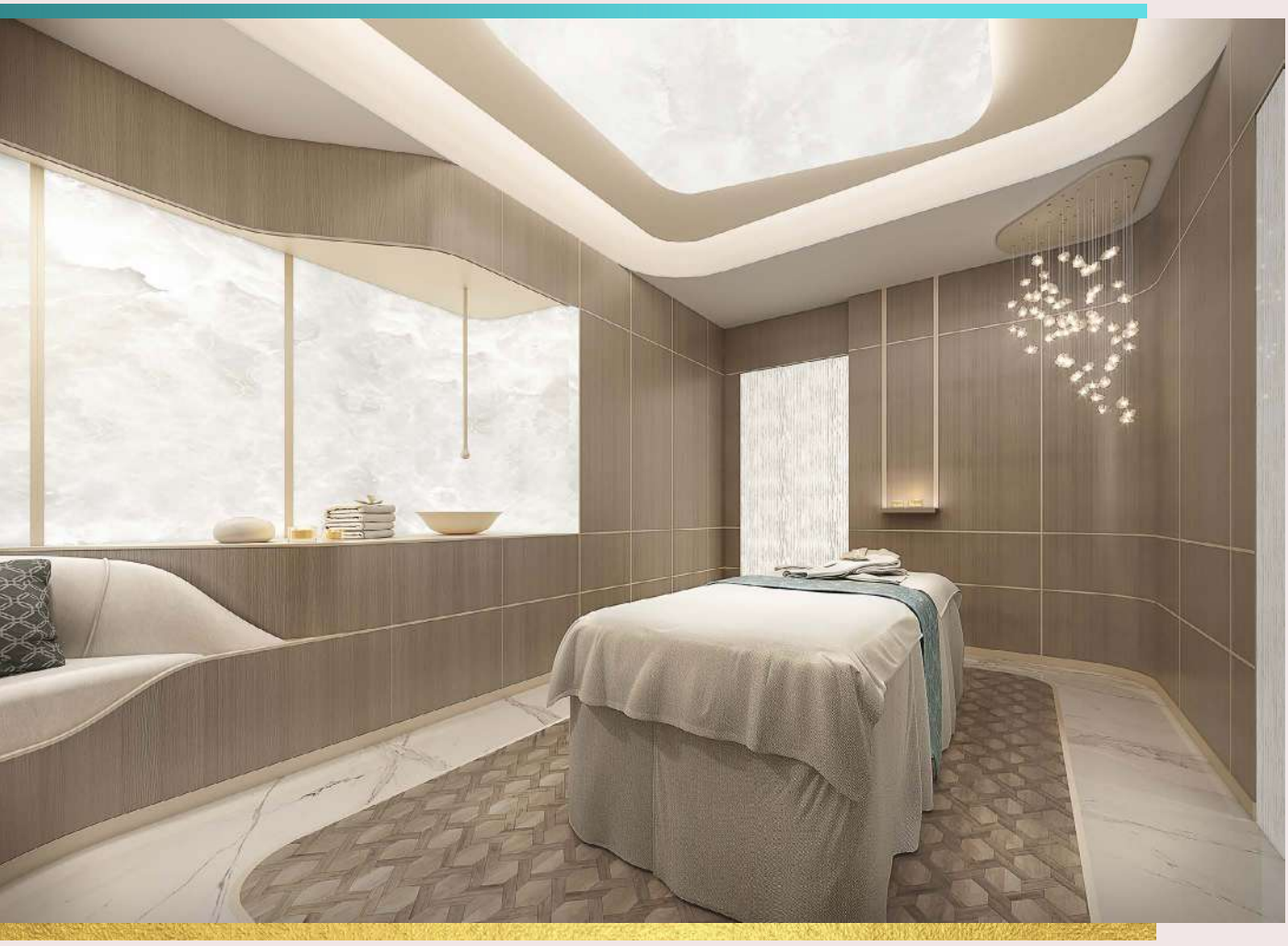

indoor pool & gym

When working out is this luxurious, you'll never want the session to end.
Dive into crystal clear water, surrounded by Italian marble,fountains,
bringing drama and luxury to your swim.

Get energized in the gym with endless views over Dubai and the surrounding ocean.
All the latest equipment, all in one place.

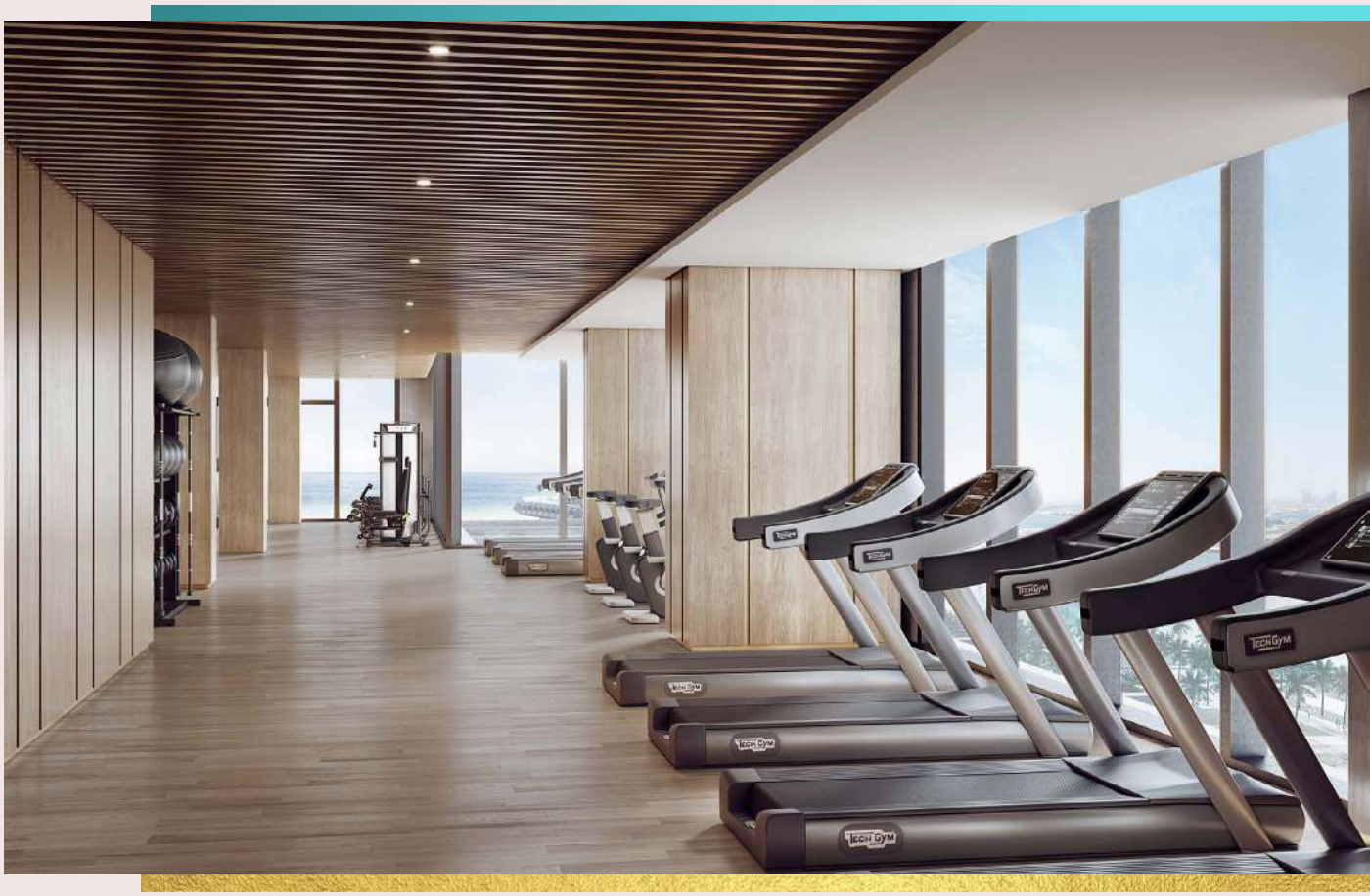
TECHGYM

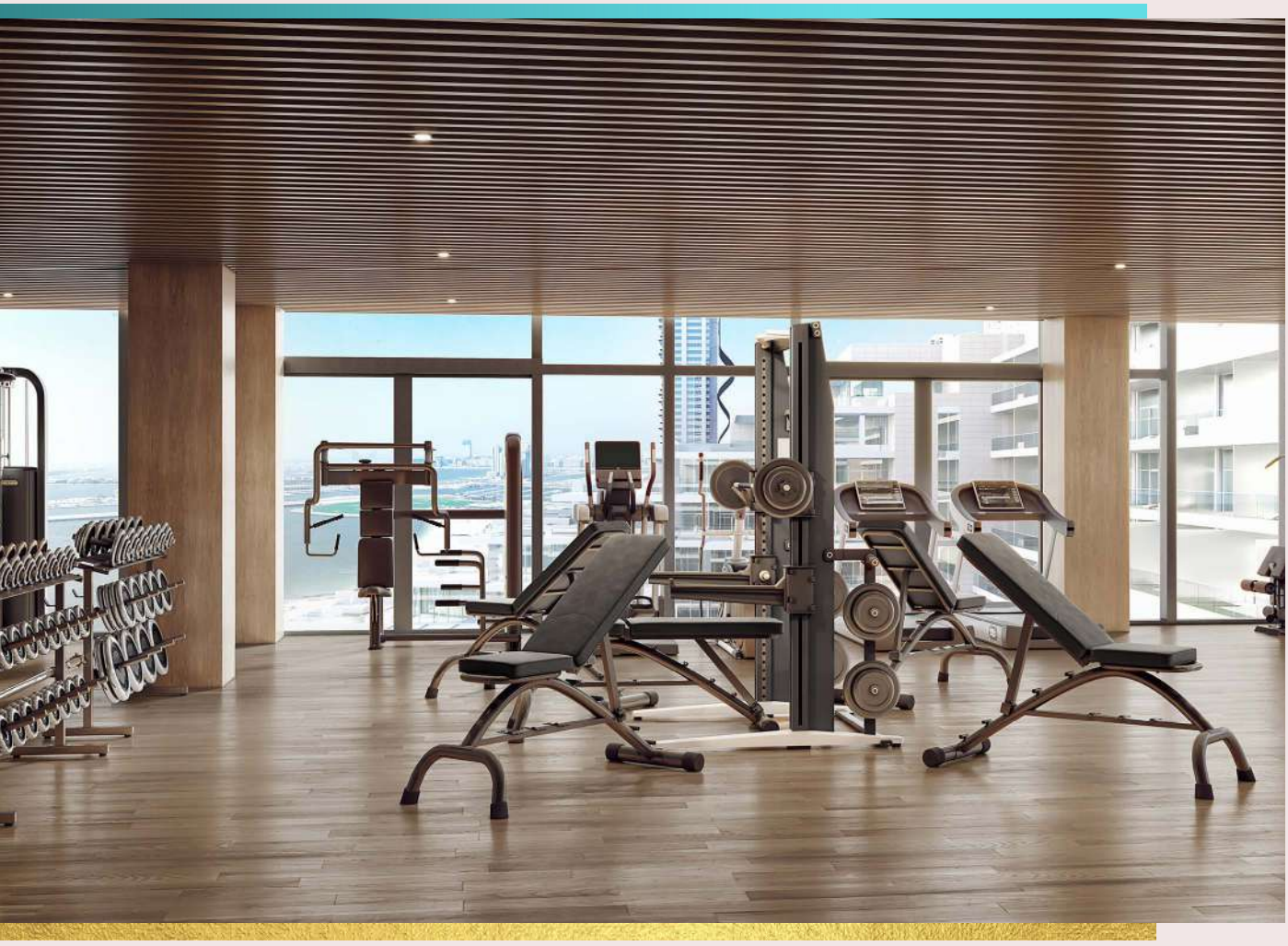

outdoor gym

Workout in wonder in our outdoor gym of dreams. Spread out over 7,000 sq ft, this super luxurious space could be the best gym session you ever have. Views for miles. Lungfuls of fresh air, all the equipment you could ask for. Pumped already?

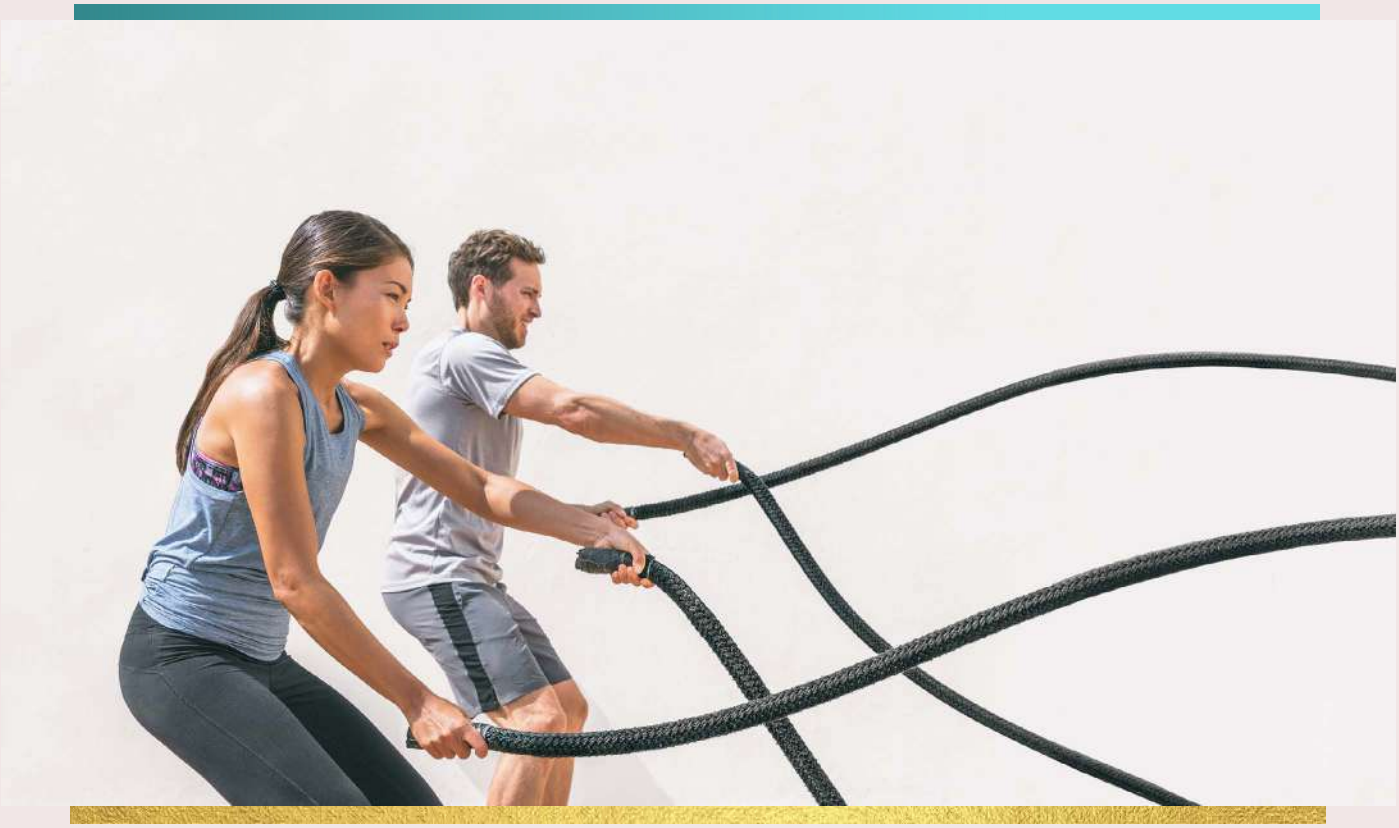

paddle court

Combine sports with fitness and explore our state-of-the-art paddle tennis court. One of the fastest-growing sports in the world, played in more than 60 nations. As the sun sets against the picturesque, Dubai Marina skyline, take a lesson from our in-house coach or put your skills to the test with friends. Equipment can be made available upon request and guests of all age groups can participate in this group activity.

kids club & pool

A fun, child friendly club for children between the ages 2 to 12 years old where your precious ones can choose to participate in a variety of interactive games, fun experiments, dancing, singing or arts and crafts. Each day at the Kid's Club is guaranteed to provide an exciting new adventure.

Planning a romantic dinner or a late night out? Make the most of your experience and allow us to take care of your little ones.

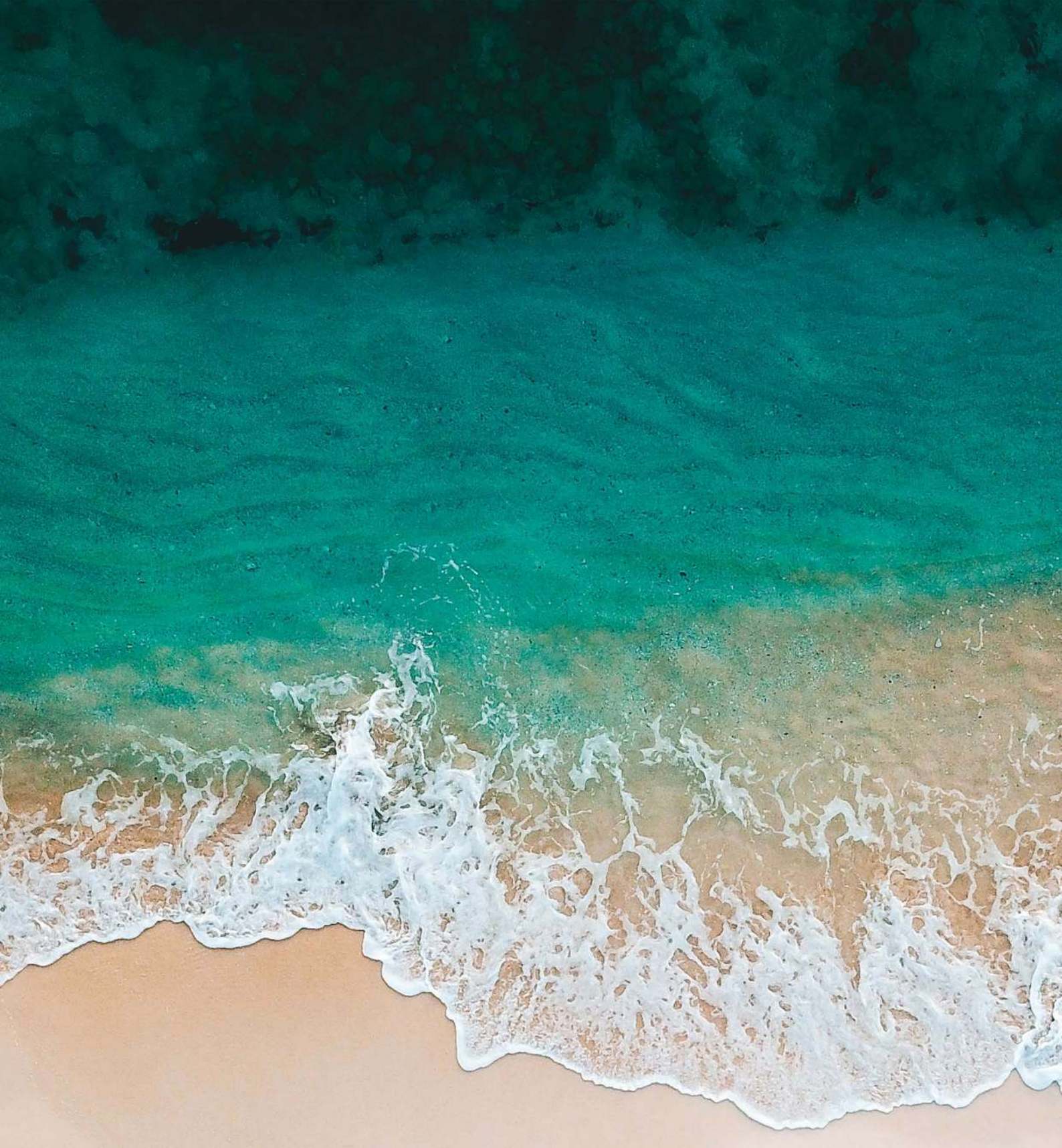

sensoria

AT FIVE LUXE